

The logo for PlastLink Chain Belt is contained within a blue, rounded rectangular border with a slight 3D effect. The word "PlastLink" is written in a large, bold, blue sans-serif font. Below it, the words "CHAIN BELT" are written in a smaller, blue, all-caps sans-serif font, with wide letter spacing.

PlastLink
CHAIN BELT

Manufacturer of Conveyor Components





COMPANY PROFILE

STONE & CERAMICS

LOGISTICS & AIRPORT

FOOD

WOOD

TREADMILL

ELECTRONICS

TOBACCO

AUTOMOTIVE & TYRE

TEXTILE & PRINTING

CODE DEFINITION

PATTERNS

TECHNICAL DATA

PROFILES

POLYURETHANE BELT

PU TIMING BELT

HOMOGENEOUS BELT

ELASTIC TPU BELT

BELT PROCESSING EQUIPMENT

MECHANICAL FASTENER

CONTACT US

ABOUT US

In 2018, Mr. Ankush Hande established PlastLink Chain Belt. It has been committed to the research and development, production and sales of light duty conveyor belts for 15 years, and has become a leading high-tech enterprise in India by virtue of its advanced production technology. What' s more , the quality of its products is comparable to the quality of similar imported products. PlastLink Chain Belt has a professional and technical team, which has been widely recognized in many processing fields such as textile and printing.

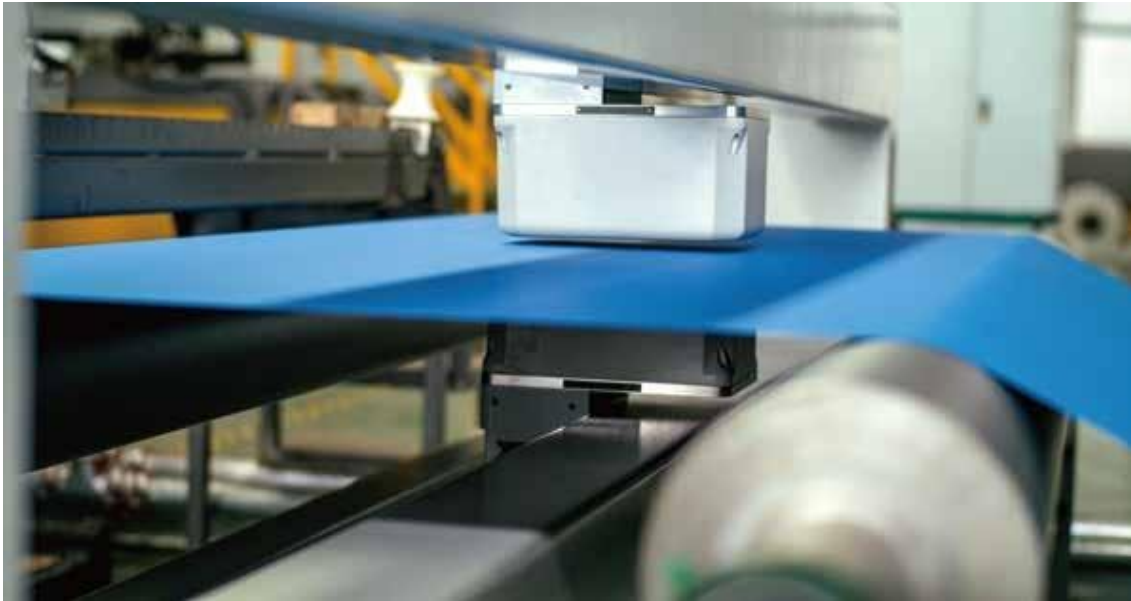

STONE & CERAMICS



PlastLink Chain Belt is the leading manufacturer of conveyor belt for stone & ceramics industry. As our main products, our belts have characteristics of cut-resistant, abrasion-resistant, flatness and high breaking strength, etc. We supply belts to many ceramics and marble equipment manufacturers all over the world, promoting production quality and collocation in deep cooperation.



Name: Tooth
 Color: Blue, Petrol
 Hardness: 70 ShoreA,
 55 ShoreA
 Type: 110P39-76/23
 110P39-76/34
 130P49-76/34
 130P49-86/34



Name: Y pattern
 Color: Blue
 Type: 90P49-86/49

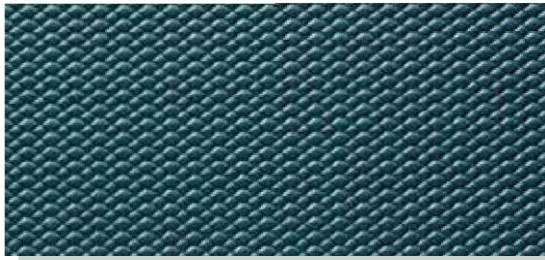

Name: Low grip
 Color: Petrol
 Hardness: 75 ShoreA
 Type: 70P39-76/25
 90P49-76/25

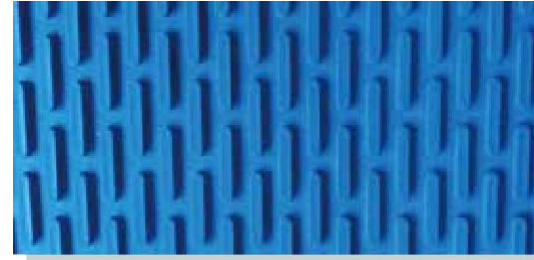

Name: Capsule stud Color:
 Blue
 Type: 110P49-86/28



Name: Round nipple
 Color: Petrol
 Type: 70P39-76/4
 90P49-76/4

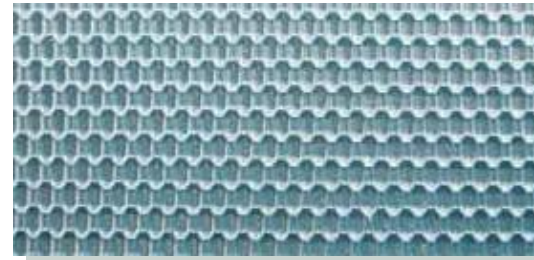

Name: Small golf
 Color: Petrol
 Hardness: 75 ShoreA
 Type: 90P39-71/15



Name: Smooth
 Color: Petrol
 Type: 90P49-76



Name: Cutting machine belt
 Color: Red
 Type: 120P42-74/0H(1)RED

LOGISTICS & AIRPORT



PlastLink Belt is known for light duty conveyor belt for logistics & airport industries. Our belts has characteristics of light weight, good elasticity, small elongation, long service life and etc. Wherein, the planar and skid resistant belts are anti-static, corrosion-cut resistant, flame resistant, and low noise. It can keep stable under the high speed movement and friction. Currently PVK conveyor belt is widely used in logistics.

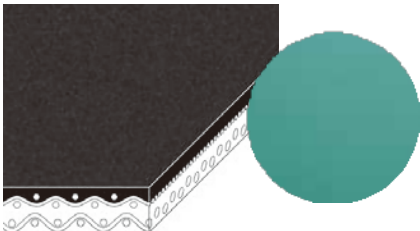

Matt

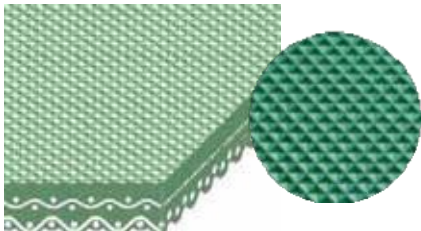

Diamond

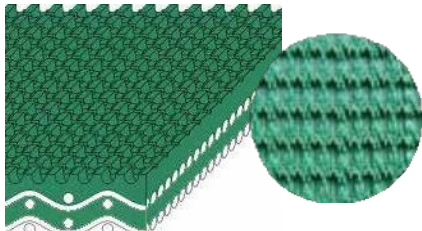

Rough top

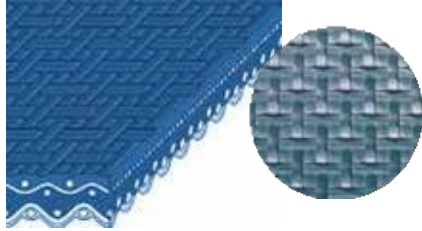

Lattice

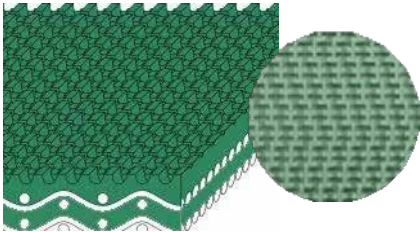

Wavy rough top

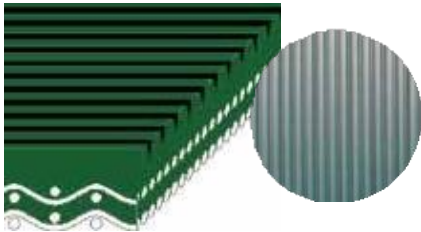

Longitudinal

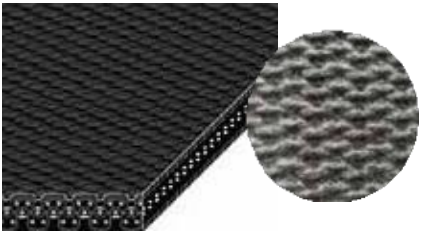

PVK



Big square

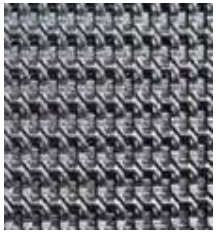

Coarse Texture

FOOD

Food processing conveyor belts use superior quality material. They use high strength polyester fabric as belt core. The surface of belt has characteristics of anti-sticking, oil resistance, acid-alkali resistance, low temperature resistance, mildew proof and anti-bacterial. The belts are accord with FDA regulation, can direct contact with food, non-toxic, tasteless.



Mini grip



Fishbone



Latitudinal fishbone



Sandblast

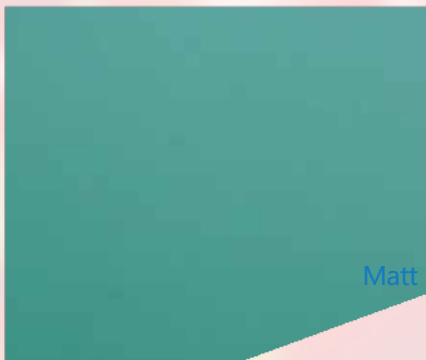

Matt

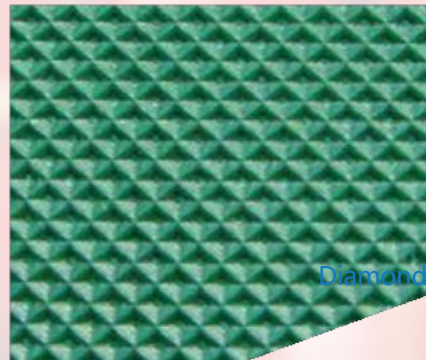

Diamond



Saw tooth



Crescent

WOOD

Wood processing conveyor belts are widely used in artificial board production line and wood working mechanical sanding machine. Product features: strong stretching resistance, antifriction, high flatness.

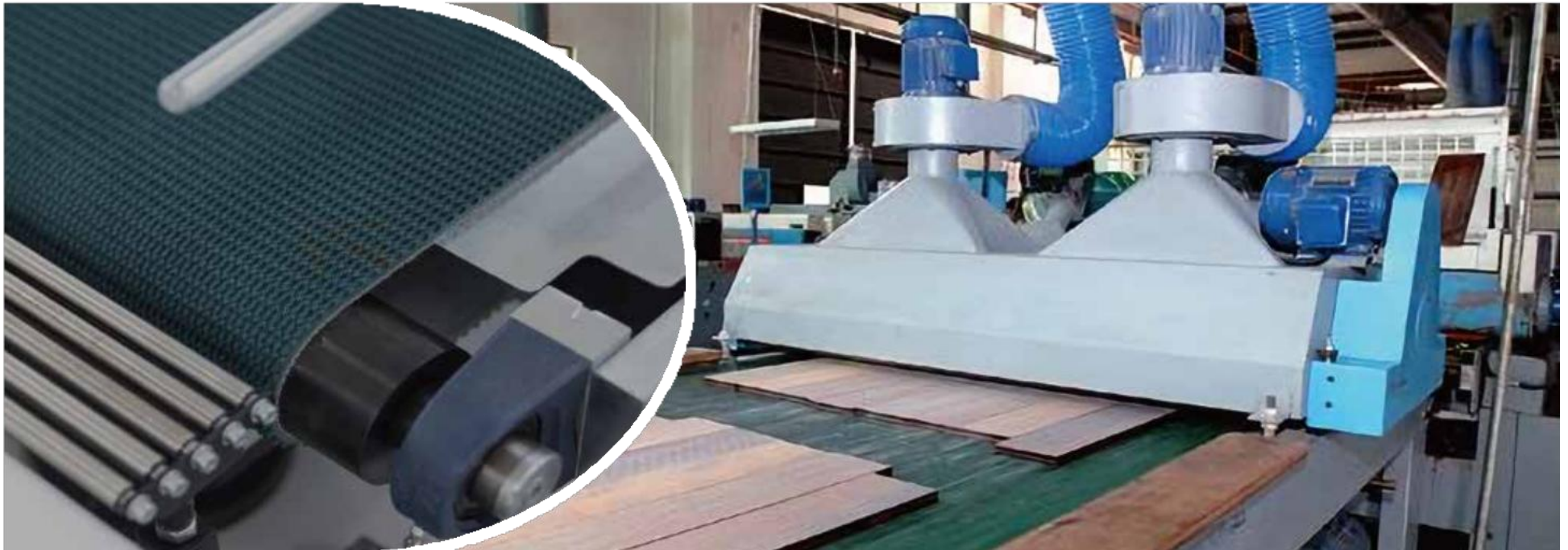

Smooth



Matt

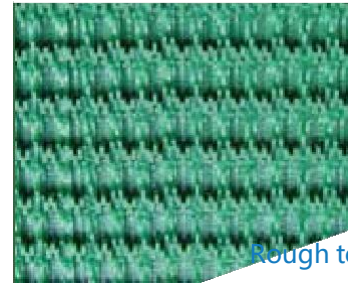
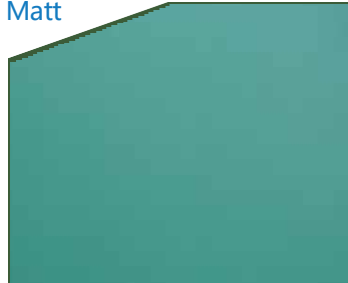

Rough top

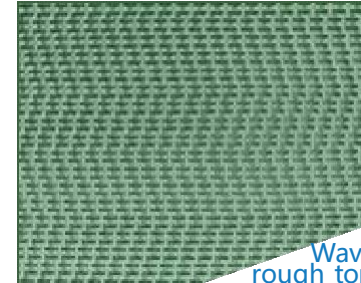

Wavy rough top

TREADMILL

PlastLink Chain Belt conveyor belts are widely used on the treadmill of fitness industry, with a variety of thickness and surface patterns to choose from. Meanwhile, we guarantee the quality of the belt will be stable, high precision, anti-static, low noise, and long service life.



Home use treadmill belt

Thickness: 1.4 ~ 2.5mm

Commercial use treadmill belt

Thickness: 2.5 ~ 5.0mm



Diamond



Coarse texture



Golf



Mini grip

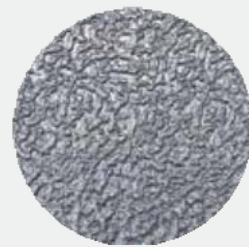

Leather

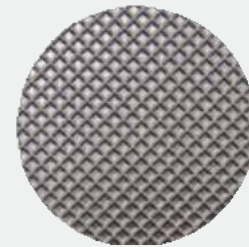

Shallow diamond



Sandblast

ELECTRONICS

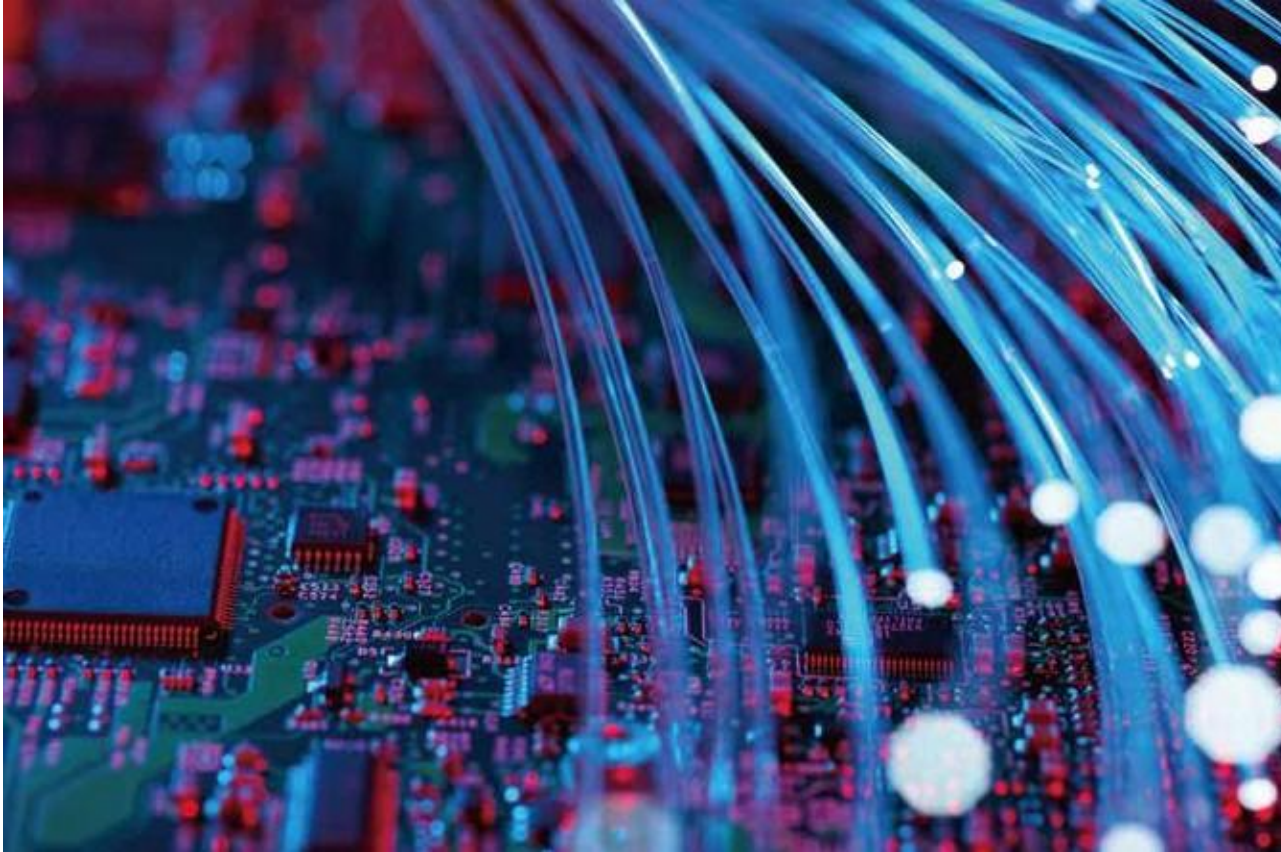

PlastLink Chain Belt develop antistatic PVC as belt surface for electronics industry. The conveyor belt equipped with small elongation, antifriction and smooth.



Smooth



Matt

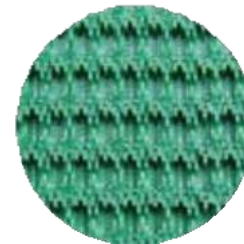

Rough top

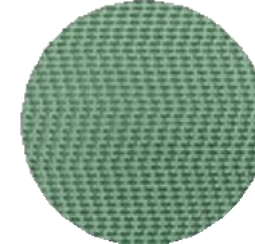

Wavy rough top

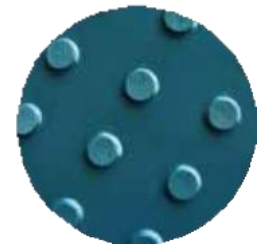

Round stud

TOBACCO



For tobacco industry, Boshun Belting research and develop conveyor belt which have characteristics of non-toxic, tasteless, oil resistance, strong stretching resistance etc.



Long stud



Staggered stud

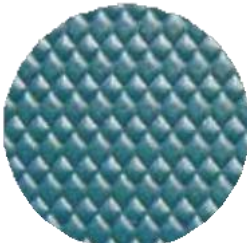

Low grip



Oval stud

AUTOMOTIVE & TYRE



PlastLink Chain Belt conveyor belt for automotive & tyre, use special polyester woven as bearing skeleton, single-sided or double-sided coated with PVC or PU for loading surface or blanket surface, do have characteristics like high tenacity, low stretch, good flexibility, wide temperature range, stable operation and long service life.

TEXTILE & PRINTING

PlastLink Chain Belt perfectly control the whole belt in thickness $\pm 0.02\text{mm}$ for textile and printing.

The properties: low elongation, dimensionally stable and low-noise, antistatic and with cleanly cut edges, light and flexible etc.

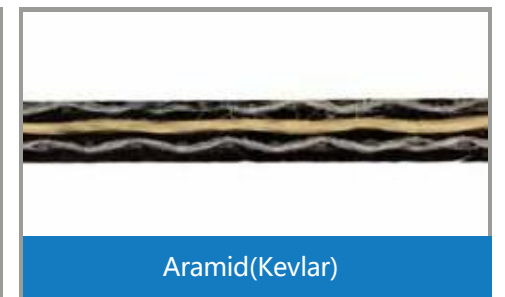
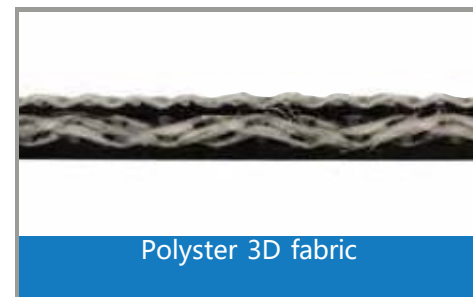
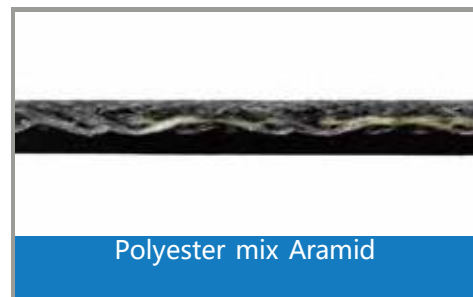
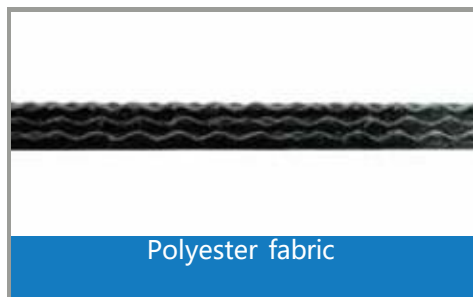

CODE DEFINITION

30 P 2 5 - 3 5 / 0 B A

① ② ③ ④ ⑤ ⑥ ⑦ ⑧ ⑨

① Thickness

② Cover material

P: PVC

U: PU

E: PE

T: TPEE

S: Silicone

③ Number of plies

1: One fabric 3

2: Two fabric

: Three fabric

④ Type of fabric

0: Polyester spun,heavy construction

1: Polyester,flexible

2: Polyester,with lateral stability

3: Polyester/Cotton

4: Polyester spun

5: Polyester,with lateral stability,light construction

7: Cotton

8: Polyester,with lateral stability,heavy construction

9: Polyester,flexible,heavy construction

M: Polyester felt

⑤ Color

0: Transparent

1: Green

2: White

3: Black

4: Grey

5: Red

6: Beige

7: Petrol

8: Blue

9: Orange



⑥ Cover characteristics

Top / Bottom

1: */ Diamond

2: **/ Diamond

3: ***/ Diamond

4: * / Fabric

5: ** / Fabric

6: *** / Fabric

7: Fabric / Fabric

8: ** / *

9: *** / *

0: * / *

* Normal smooth cover (0.5 ~ 1.0mm)

** Medium smooth cover (1.0 ~ 2.0mm)

*** Thick smooth cover ($\geq 2.0\text{mm}$)

⑦ Pattern

please refer to the chapter on PATTERN

⑧ Other cover characteristics

B: Thinner cover than standard one

H: Thicker cover than standard one

Y: Hardened cover

R: Softened cover

N: Oil and fat resistant

X: Rubber

Z: Flame retardant PVC cover

21: Antistatic cover

FDA: Food grade

NS: Non-sticky

AM: Anti-microbial

W: High temperature environment

L: Cold resistant

ET: Ether TPU

HC: High conductivity

⑨ Other fabric characteristics

A: Antistatic fabric

D: Low noise fabric

I: Impregnated fabric

G: Extra latitudinal rigid fabric

FL: Frayless fabric

K: Kevlar fabric

DS: Low shrinkage

WAX: Wax impregnation

PATTERNS

At present, PlastLink Chain Belt has produced many standard patterns which can meet different requirements according to different using environments. If you have any special pattern requirements, please contact us for customization.

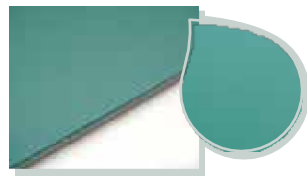

Name: Matt
Code: 0
Thickness: -
Property: Non adhesive surface
Application: General

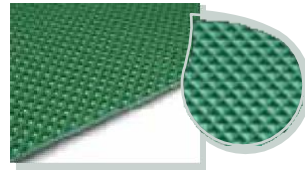

Name: Diamond
Code: 1
Thickness: 0.6mm
Property: Non adhesive surface
Application: Logistics,
Food processing

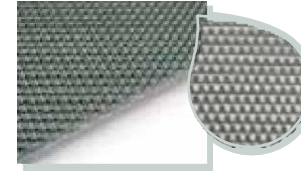

Name: Rough fabric
Code: 2 Thickness:
0.3mm
Property: Non adhesive surface
Application: General

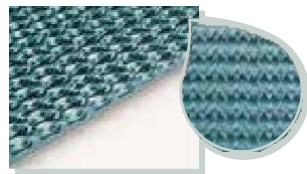

Name: Rough top
Code: 3 Thickness:
1.6mm
Property: Incline conveying,
very high friction
Application: Logistics, Airport

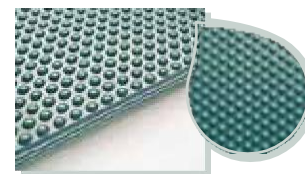

Name: Round nipple
Code: 4 Thickness:
0.6mm
Property: Incline conveying
Application: Marble,
Roller wrapping material

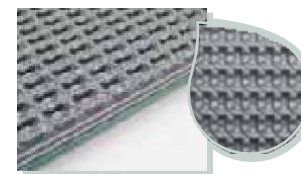

Name: Coarse texture
Code: 5 Thickness:
1.6mm
Property: Incline conveying,
high friction
Application: Logistics, Treadmill belts

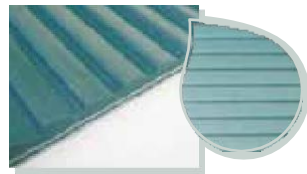

Name: Saw tooth
Code: 6 Thickness:
1.5mm
Property: Incline conveying
Application: Poultry,
Sea food processing

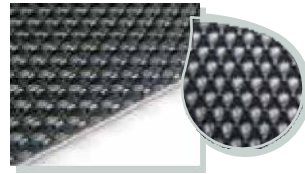

Name: Golf
Code: 7 Thickness:
0.8mm
Property: Low friction
Application: Logistics, Treadmill belts

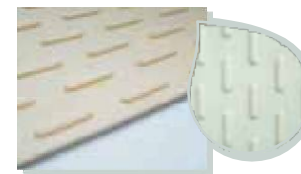

Name: Long stud
Code: 8 Thickness:
1.3mm
Property: Incline conveying, easy clean
Application: Tobacco

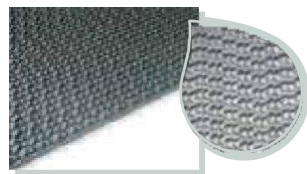

Name: Wavy rough top
Code: 9 Thickness:
2.4mm
Property: Incline conveying,
very high friction
Application: Logistics, Airport

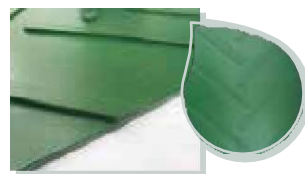

Name: Staggered herringbone
Code: 10 Thickness:
3.0mm Property: Incline
conveying Application:
Agriculture

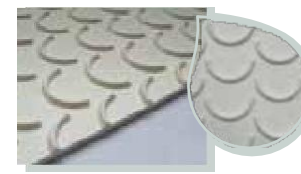

Name: Crescent
Code: 11 Thickness:
2.2mm
Property: Incline conveying
Application: Poultry,
Sea food processing

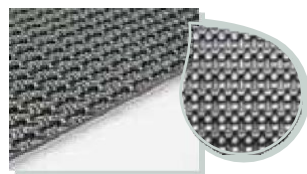

Name: Mini grip
Code: 12 Thickness:
1.0mm
Property: Incline conveying,
medium friction
Application: Logistics,
Treadmill belts



Name: Square
Code: 13 Thickness:
3.8mm Property:
-
Application: Wood processing

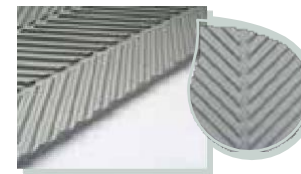

Name: Fishbone
Code: 14 Thickness:
1.8mm Property: -
Application: Wood,
Sea food processing

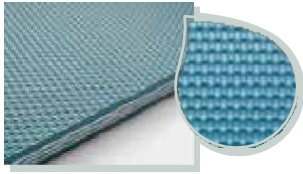

Name: Small golf
Code: 15 Thickness:
0.2mm Property: Low
friction
Application: Marble processing

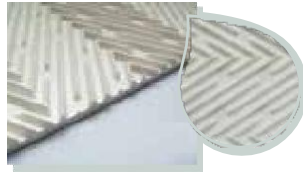

Name: Latitudinal fishbone
Code: 16 Thickness:
2.7mm Property:
Longitudinal &
Latitudinal good friction
Application: Glass, Poultry,
Fish processing



Name: Shallow diamond
Code: 17 Thickness:
0.25mm Property: Low
friction Application:
Treadmill belts

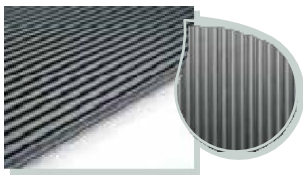

Name: Longitudinal rib
Code: 19 Thickness:
0.7mm
Property: Incline conveying,
easy clean
Application: Logistics, Airport



Name: Leather
Code: 20 Thickness
: 0.2mm Property: -
Application: Treadmill belts

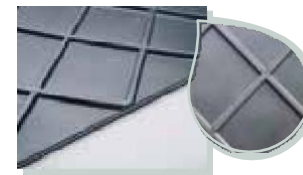

Name: Big square
Code: 22 Thickness
: 4.0mm Property: -
Application: Airport

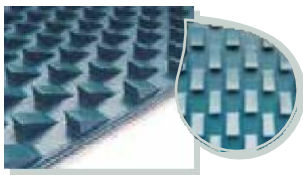

Name: Tooth (one direction)
Code: 23
Thickness: 5.0mm
Property: -
Application: Marble processing

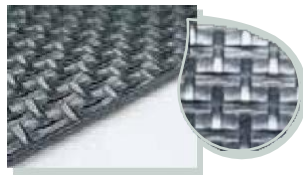

Name: Lattice
Code: 24 Thickness
: 0.5mm
Property: Incline conveying,
medium friction
Application: Airport, Logistics,
Textile

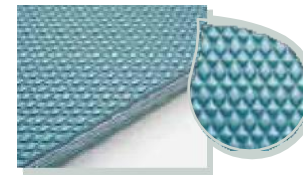

Name: Low grip
Code: 25 Thickness:
0.35mm Property:
Low friction
Application: Marble processing

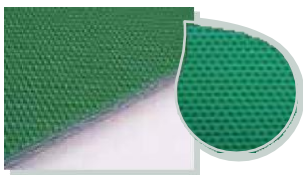

Name: Smooth fabric
Code: 26 Thickness:
0.1mm
Property: Non adhesive surface
Application: General



Name: Staggered stud
Code: 27 Thickness:
1.8mm Property: Incline
conveying,
easy clean
Application: Tobacco



Name: Capsule stud
Code: 28 Thickness
: 3.0mm Property: -
Application: Wood processing

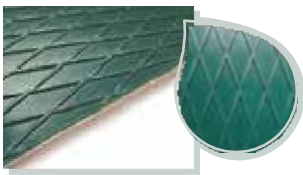

Name: Small rhombus
Code: 29 Thickness:
3.0mm Property: -
Application: General

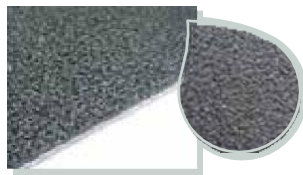

Name: Sandblast
Code: 31 Thickness:
0.2mm
Property: Non adhesive surface,
medium friction
Application: Logistics,
Treadmill belts, Roller wrapping

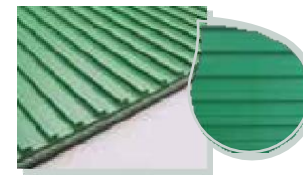

Name: Cross rib
Code: 32 Thickness:
2.0mm
Property: Timing conveying
(with proper roller)
Application: -

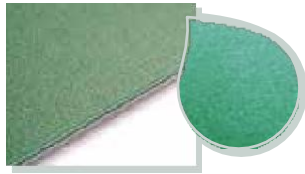

Name: Rough matt
Code: 33 Thickness:
0.1mm
Property: Non adhesive surface
Application: General

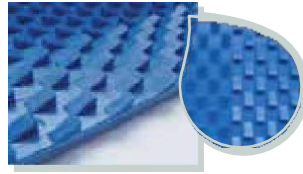

Name: Tooth (two-direction)
Code: 34
Thickness: 5.0mm
Property: -
Application: Marble
processing

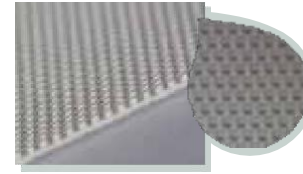

Name: Small nipple
Code: 35 Thickness:
1.2mm Property: -
Application: Bakeries, Laundry,
Roller wrapping material

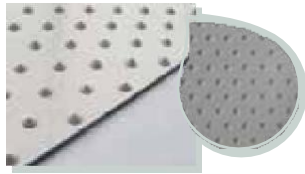

Name: Sharp nipple
Code: 36 Thickness:
1.4mm Property: -
Application: Poultry,
Sea food processing

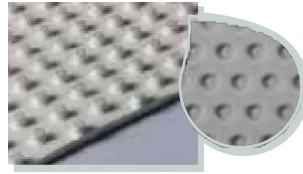

Name: Big nipple
Code: 37 Thickness:
3.7mm Property: -
Application: Agriculture,
Roller wrapping
material

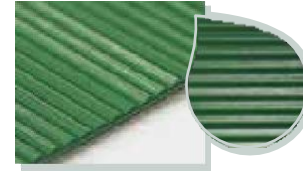

Name: Triangle
Code: 38 Thickness
: 1.0mm Property: -
Application: Food, Tobacco

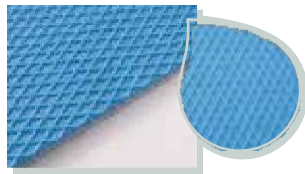

Name: Small shallow diamond
Code: 39
Thickness: 0.2mm
Property: -
Application: Bakeries, Chocolate



Name: Harlequin
Code: 40 Thickness:
0.1mm Property: -
Application: Chocolate

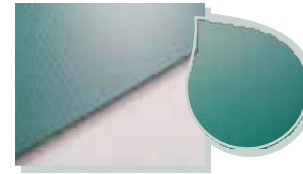

Name: Fine matt
Code: 42 Thickness
: - Property: -
Application: General



Name: Grinding square
Code: 43 Thickness:
4.5mm Property: -
Application: Wood processing



Name: Rice
Code: 44
Thickness: 0.3mm
Property: -
Application: Sea food processing

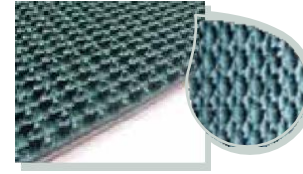

Name: Super grip fabric
Code: 45 Thickness:
3.2mm
Property: Incline conveying,
very high friction
Application: -

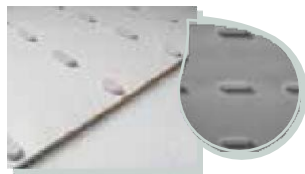

Name: Game coin
Code: 46 Thickness:
2.0mm Property: -
Application: General

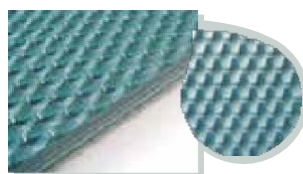

Name: Mini grip fabric
Code: 48 Thickness:
0.8mm Property: -
Application: -

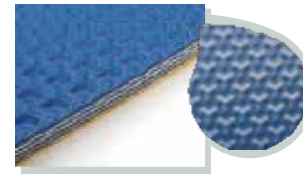

Name: Y pattern
Code: 49 Thickness
: 0.6mm Property:
-
Application: Marble processing

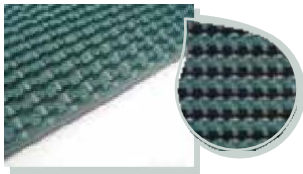

Name: Super grip
Code: 50 Thickness:
: 3.0mm Property:
- Application: -

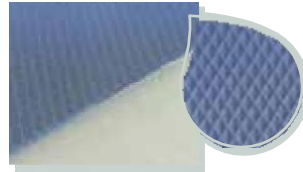

Name: Small diamond
Code: 51 Thickness:
0.2mm
Property: -
Application: -

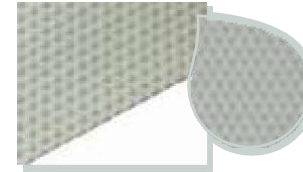

Name: Granule profile
Code: 52 Thickness:
1.1mm
Property: -
Application: -



Name: Convex rhombus
Code: 53 Thickness:
0.3mm Property: -
Application: -

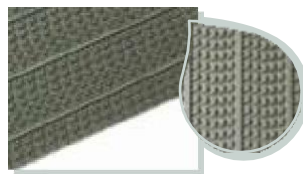

Name: Wavy square nipple
Code: 54 Thickness:
1.2mm Property: -
Application: -

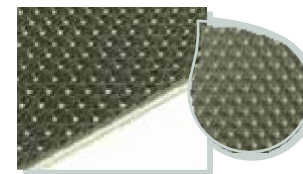

Name: Shallow golf
Code: 56 Thickness:
0.2mm Property: -
Application: Treadmill

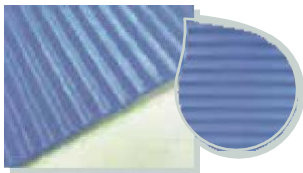

Name: Small saw tooth
Code: 57 Thickness:
0.6mm Property: -
Application: -



Name: Amoeba
Code: 60 Thickness:
0.2mm
Property: Medium friction
Application: Treadmill



Name: Small fishbone
Code: 61 Thickness:
2.5mm Property: -
Application: -



Name: Transversal
Code: 71 Thickness:
: 3.5mm Property:
- Application: Food



Name: Horseshoe
Code: 76 Thickness:
: - Property: -
Application: Food

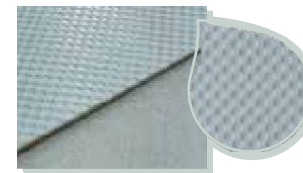

Name: Rhythm
Code: 101
Thickness: 4.5mm
Property: -
Application: Food

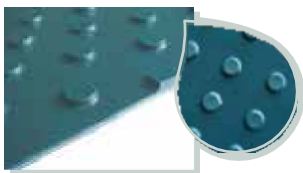

Name: Round stud
Code: C
Thickness: 2.8mm
Property: Incline conveying,
easy clean
Application: Tobacco



Name: Oval stud
Code: T Thickness:
: 2.5mm
Property: Incline conveying,
easy clean
Application: Tobacco



Name: V pattern
Code: V Thickness:
3.4mm
Property: Incline conveying
Application: Food processing

TECHNICAL DATA

Type	Plies	Color	Pattern	Total thickness	Cover thickness	Cover hardness	Weight	Effective pull at 1% elongation	Breaking strength	Min. diameter	Counter flexion	Temperature °C	Slide	Roller	Trough	Lateral stability	Antistatic cover	FDA approval	Oil and fat resistant	Low noise	Flame retardant	Cold resistant	Suitable for curves	Frayless	Non-sticky	Anti-Microbial	
				Top/Bottom	Top/Bottom	Top/Bottom	Kg/m ²	N/mm	N/mm	mm	mm	mm	mm	mm	mm	mm	mm	mm	mm	mm	mm	mm	mm	mm	mm	mm	mm
PVC conveyor belt																											
10P12-14A	1	Green	Smooth	1.0	0.5	80	1.2	4	90	10	20	-15/+80	*	*	*												
10P12-14/26A	1	Green	Smooth fabric	1.0	0.5	80	1.1	4	90	10	20	-15/+80	*	*	*												
10P12-34/0A	1	Black	Matt	1.0	0.5	80	1.2	4	90	10	20	-15/+80	*	*	*												
15P22-27A FDA	2	White	Fabric	1.5	-	-	1.8	10	180	35	35	-10/+80	*	*	*		*										
15P23-27 FDA	2	White	Fabric	1.5	-	-	1.8	6	140	35	35	-10/+80	*	*	*		*										
17P22-37AI	2	Black	Fabric	1.7	-	-	2.0	10	180	40	40	-15/+80	*	*	*												
18P22-27A	2	White	Fabric	1.8	-	-	2.2	10	180	40	40	-15/+80	*	*	*												
18P22-27A FDA	2	White	Fabric	1.8	-	-	2.2	10	180	40	40	-10/+80	*	*	*		*										
18P22-27NA FDA	2	White	Fabric	1.8	-	-	2.2	10	180	40	40	-10/+80	*	*	*		*	*									
18P23-27	2	White	Fabric	1.8	-	-	2.2	6	140	40	40	-15/+80	*	*	*												
18P23-27 FDA	2	White	Fabric	1.8	-	-	2.2	6	140	40	40	-15/+80	*	*	*												
20P21-34/0A	2	Black	Matt	2.0	0.5	80	2.4	10	180	30	50	-15/+80	*	*	*												
20P22-27HA	2	White	Fabric	2.0	-	-	2.4	10	180	40	40	-15/+80	*	*	*												

Type	Plies	Color	Pattern	Total thickness	Cover thickness	Cover hardness	Weight		Breaking strength	Min. diameter	Counter flexion	Temperature °C	Slide	Roller	Trough	Lateral stability	Antistatic cover	FDA approval	Oil and fat resistant	Low noise	Flame retardant	Cold resistant	Suitable for curves	Frayless	Non-sticky	Anti-Microbial
				Top/Bottom	mm	Top/Bottom	mm	Top/Bottom																		
20P25-04	2	Transparent	Smooth	2.0	0.5	80	2.4	8	150	40	60	-15/+80	*	*	*											
20P25-14A	2	Green	Smooth	2.0	0.5	80	2.4	8	150	40	60	-15/+80	*	*	*											
20P25-14A FDA	2	Green	Smooth	2.0	0.5	80	2.4	8	150	40	60	-15/+80	*	*	*											
20P25-14/0A	2	Green	Matt	2.0	0.5	80	2.4	8	150	40	60	-15/+80	*	*	*											
20P25-14/21A	2	Green	Smooth	2.0	0.5	80	2.4	8	150	40	60	-15/+80	*	*	*	*										
20P25-24	2	White	Smooth	2.0	0.5	80	2.4	8	150	40	60	-15/+80	*	*	*											
20P25-24/0A	2	White	Matt	2.0	0.5	80	2.4	8	150	40	60	-15/+80	*	*	*											
20P25-24/1	2	White	Diamond	2.0	0.5	80	2.4	8	150	40	60	-15/+80	*	*	*											
20P25-24N FDA	2	White	Smooth	2.0	0.5	65	2.4	8	150	30	40	-10/+80	*	*	*		*	*								
20P25-24NA FL FDA	2	White	Smooth	2.0	0.5	65	2.4	8	150	30	40	-10/+80	*	*	*		*	*						*		
20P25-34A	2	Black	Smooth	2.0	0.5	80	2.4	8	150	40	60	-15/+80	*	*	*											
20P25-34/0A	2	Black	Matt	2.0	0.5	80	2.4	8	150	40	60	-15/+80	*	*	*											
20P25-34/0DA	2	Black	Matt	2.0	0.5	80	2.4	8	150	40	60	-15/+80	*	*	*											

Type	Plies	Color	Pattern	Total thickness	Cover thickness	Cover hardness	Weight	Effective pull at 1% elongation	Breaking strength	Min. diameter	Counter flexion	Temperature °C	Slide	Roller	Trough	Lateral stability	Antistatic cover	FDA approval	Oil and fat resistant	Low noise	Flame retardant	Cold resistant	Suitable for curves	Frayless	Non-sticky	Anti-Microbial	
				mm	mm	ShoreA																					Kg/m ²
20P25-34/0DZ	2	Black	Matt	2.0	0.5	80	2.4	8	150	40	60	-15/+80	*	*	*					*	*						
20P25-44/17AX	2	Grey	Shallow diamond	2.0	0.5	80	2.4	8	150	40	60	-15/+80	*	*	*							*					
20P25-74A	2	Petrol	Smooth	2.0	0.5	80	2.4	8	150	40	60	-15/+80	*	*	*												
20P25-74/0A	2	Petrol	Matt	2.0	0.5	80	2.4	8	150	40	60	-15/+80	*	*	*												
20P25-84A	2	Blue	Smooth	2.0	0.5	80	2.4	8	150	40	60	-15/+80	*	*	*												
20P25-84N FDA	2	Blue	Smooth	2.0	0.5	65	2.4	8	150	30	40	-10/+80	*	*	*		*	*									
24P22-14A	2	Green	Smooth	2.4	0.7	80	2.9	10	180	50	60	-15/+80	*	*	*												
24P22-24/1NA FDA	2	White	Diamond	2.4	0.9	65	2.8	10	180	30	40	-10/+80	*	*	*		*	*									
25P22-74/0A FDA	2	Petrol	Matt	2.5	0.8	80	3.0	10	180	50	60	-15/+80	*	*	*		*	*									
25P22-34/19DA	2	Black	Longitudinal rib	2.5	1.0	60	2.6	10	180	50	80	-15/+80	*	*	*						*						
25P22-34/24D	2	Black	Lattice	2.5	0.9	60	2.7	10	180	50	80	-15/+80	*	*	*						*						
26P22-76/19	2	Petrol	Longitudinal rib	2.6	1.1	60	2.7	10	180	50	80	-20/+60	*	*	*												

Type	Plies	Color		Pattern	Total thickness	Cover thickness	Cover hardness	Weight	Effective pull at 1% elongation	Breaking strength	Min. diameter	Counter flexion	Temperature °C	Slide	Roller	Trough	Lateral stability	Antistatic cover	FDA approval	Oil and fat resistant	Low noise	Flame retardant	Cold resistant	Suitable for curves	Frayless	Non-sticky	Anti-Microbial	
					Top/Bottom	mm	Top/Bottom																					mm
30P22-81	2	Blue	Blue	Smooth/Diamond	3.0	0.7/0.8	80/85	3.6	10	180	100	120	-15/+80	*	*	*												
30P22-81 FDA	2	Blue	Blue	Smooth/Diamond	3.0	0.7/0.8	80/85	3.6	10	180	100	120	-15/+80	*	*	*		*										
30P25-15A	2	Green	Green	Smooth	3.0	1.2	80	3.6	8	150	60	80	-15/+80	*	*	*												
30P25-15/0A	2	Green	Green	Matt	3.0	1.2	80	3.6	8	150	60	80	-15/+80	*	*	*												
30P25-25	2	White	White	Smooth	3.0	1.2	80	3.6	8	150	60	80	-15/+80	*	*	*												
30P25-25 FDA	2	White	White	Smooth	3.0	1.2	80	3.6	8	150	60	80	-15/+80	*	*	*		*										
30P25-25A	2	White	White	Smooth	3.0	1.2	80	3.6	8	150	60	80	-15/+80	*	*	*												
30P25-25NUI FDA	2	White	White	Smooth	3.0	1.2	65	3.6	8	150	50	70	-10/+80	*	*	*		*	*									
30P25-35/0DA	2	Black	Black	Matt	3.0	1.2	80	3.6	8	150	60	80	-15/+80	*	*	*					*							
30P25-35/0DAZ	2	Black	Black	Matt	3.0	1.2	80	3.6	8	150	60	80	-15/+80	*	*	*					*	*						
30P25-75/24A	2	Petrol	Petrol	Lattice	3.0	1.1	60	3.3	8	150	60	80	-15/+80	*	*	*												
30P25-74/49A	2	Petrol	Petrol	Y pattern	3.0	1.5	80	3.3	8	150	60	80	-15/+80	*	*	*												
30P25-75A	2	Petrol	Petrol	Smooth	3.0	1.2	80	3.6	8	150	60	80	-15/+80	*	*	*												
30P25-75/0A	2	Petrol	Petrol	Matt	3.0	1.2	80	3.6	8	150	60	80	-15/+80	*	*	*												

Type	Plies	Color	Pattern	Total thickness	Cover thickness	Cover hardness	Weight	Effective pull at 1% elongation	Breaking strength	Min. diameter	Counter flexion	Temperature °C	Slide	Roller	Trough	Lateral stability	Antistatic cover	FDA approval	Oil and fat resistant	Low noise	Flame retardant	Cold resistant	Suitable for curves	Frayless	Non-sticky	Anti-Microbial	
				Top/Bottom	Top/Bottom	Top/Bottom																					mm
30P25-85A	2	Blue	Smooth	3.0	1.2	80	3.6	8	150	60	80	-15/+80	*	*		*											
30P31-37AI	3	Black	Fabric	3.0	-	-	3.6	15	270	120	120	-15/+80	*	*	*												
32P21-21	2	White	Smooth/Diamond	3.2	0.7/0.8	80/85	3.6	10	180	80	100	-15/+80	*	*	*												
32P21-71	2	Petrol	Smooth/Diamond	3.2	0.7/0.8	80/85	3.6	10	180	80	100	-15/+80	*	*	*												
40P32-14A	3	Green	Smooth	4.0	1.0	80	4.8	15	270	80	100	-15/+80	*	*		*											
40P32-24A	3	White	Smooth	4.0	1.0	80	4.8	15	270	80	100	-15/+80	*	*		*											
40P32-74A	3	Petrol	Smooth	4.0	1.0	80	4.8	15	270	80	100	-15/+80	*	*		*											
40P37-27	3	White	Fabric	4.0	-	-	4.8	20	300	140	140	-15/+80	*	*		*											
43P31-11B	3	Green	Smooth/Diamond	4.3	0.7/0.8	80/85	5.0	18	280	100	140	-15/+80	*	*	*												
46P21-29HN FDA	2	White	Smooth	4.6	1.3/1.3	80	5.5	10	180	100	100	-15/+80			*												
48P22-16/6A	2	Green	Saw tooth	4.8	3.0	50	4.8	10	180	80	120	-20/+60	*	*		*											
48P22-26/6A	2	White	Saw tooth	4.8	3.0	50	4.8	10	180	80	120	-20/+60	*	*		*		*	*								
50P22-16/3A	2	Green	Rough top	5.0	3.5	60	4.7	10	180	80	120	-20/+60	*	*		*											
50P22-16/3D	2	Green	Rough top	5.0	3.5	60	4.7	10	180	80	120	-20/+60	*	*		*				*							

Type	Plies	Color	Pattern	Total thickness	Cover thickness	Cover hardness	Weight	Effective pull at 1% elongation	Breaking strength	Min. diameter	Counter flexion	Temperature °C	Slide	Roller	Trough	Lateral stability	Antistatic cover	FDA approval	Oil and fat resistant	Low noise	Flame retardant	Cold resistant	Suitable for curves	Frayless	Non-sticky	Anti-Microbial			
				mm	mm	ShoreA	Kg/m ²	N/mm	N/mm	mm																			
				Top/Bottom	Top/Bottom	Top/Bottom																							
50P22-16/3RD	2	Green	Rough top	5.0	3.5	40	4.7	10	180	60	100	-20/+60	*	*		*				*									
50P22-16/9DA	2	Green	Wavy rough top	5.0	3.5	60	4.7	10	180	80	120	-20/+60	*			*				*									
50P22-26/11A	2	White	Crescent	5.0	3.2	55	4.8	10	180	80	120	-20/+60	*	*		*													
50P22-26/14	2	White	Fishbone	5.0	3.2	55	4.6	10	180	80	120	-20/+60	*	*		*													
50P22-26/27A	2	White	Staggered stud	5.0	3.0	70	4.4	10	180	80	120	-15/+80	*	*		*													
50P22-36/3RD	2	Black	Rough top	5.0	3.5	40	4.7	10	180	60	100	-20/+60	*	*		*				*									
50P22-76/3A	2	Petrol	Rough top	5.0	3.5	60	4.7	10	180	80	120	-20/+60	*	*		*													
50P22-76/9A	2	Petrol	Wavy rough top	5.0	3.5	60	4.7	10	180	80	120	-20/+60	*			*													
50P22-86/3A	2	Blue	Rough top	5.0	3.5	60	4.7	10	180	80	120	-20/+60	*	*		*													
50P29-76/4	2	Petrol	Round nipple	5.0	2.0	75	5.6	35	500	150	200	-15/+80	*	*		*													
50P31-76	3	Petrol	Smooth	5.0	1.5	80	6.0	15	270	120	180	-15/+80	*	*	*														
50P32-11	3	Green	Smooth/Diamond	5.0	1.0/1.1	80/85	6.0	18	280	140	180	-15/+80	*	*		*													

Type	Plies	Color	Pattern	Total thickness	Cover thickness	Cover hardness	Weight	Effective pull at 1% elongation	Breaking strength	Min. diameter	Counter flexion	Temperature °C	Slide	Roller	Trough	Lateral stability	Antistatic cover	FDA approval	Oil and fat resistant	Low noise	Flame retardant	Cold resistant	Suitable for curves	Frayless	Non-sticky	Anti-Microbial
				Top/Bottom	Top/Bottom	Top/Bottom																				
50P32-14HA	3	Green	Smooth	5.0	1.5	80	6.0	15	270	120	180	-15/+80	*	*	*											
50P32-14/1A	3	Green	Diamond	5.0	1.5	80	5.0	15	270	120	180	-15/+80	*	*	*											
50P32-21	3	White	Smooth/Diamond	5.0	1.0/1.1	80/85	6.0	18	280	140	180	-15/+80	*	*	*											
50P32-24H	3	White	Smooth	5.0	1.5	80	6.0	15	270	120	180	-15/+80	*	*	*											
50P32-74HA	3	Petrol	Smooth	5.0	1.5	80	6.0	18	270	120	180	-15/+80	*	*	*											
50P32-76/4	3	Petrol	Round nipple	5.0	2.0	70	5.6	18	280	120	180	-15/+80	*	*	*											
52P22-16/3HA	2	Green	Rough top	5.2	3.7	60	4.9	10	180	80	120	-20/+60	*	*	*											
53P22-76/3HA	2	Petrol	Rough top	5.3	3.8	60	5.0	10	180	80	120	-20/+60	*	*	*											
55P32-34/0HA	3	Black	Matt	5.5	2.0	80	6.6	15	270	120	200	-15/+80	*	*	*											
58P22-76CA	2	Petrol	Round stud	5.8	3.8	70	4.0	10	180	80	100	-15/+80	*	*	*											
60P22-16/9A FDA	2	Green	Wavy rough top	6.0	4.0	60	5.9	10	180	80	100	-15/+80	*	*	*			*								
60P22-36/26HA RED	2	Red	Smooth fabric	6.0	3.0	50	7.1	10	180	80	100	-20/+60	*	*	*											
60P31-29/0H	3	White	Smooth/Matt	6.0	2.0/1.0	80/80	7.2	18	300	160	220	-15/+80		*	*											
60P31-29/0HN FDA	3	White	Smooth/Matt	6.0	2.0/1.0	65/65	7.2	18	300	160	220	-10/+80		*	*			*	*							
60P39-76	3	Petrol	Smooth	6.0	2.0	80	7.2	50	750	300	400	-15/+80	*	*	*											

Type	Plies	Color	Pattern	Total thickness	Cover thickness	Cover hardness	Weight	Effective pull at 1% elongation	Breaking strength	Min. diameter	Counter flexion	Temperature °C	Slide	Roller	Trough	Lateral stability	Antistatic cover	FDA approval	Oil and fat resistant	Low noise	Flame retardant	Cold resistant	Suitable for curves	Frayless	Non-sticky	Anti-Microbial
				mm	Top/Bottom mm	Top/Bottom ShoreA	Kg/m ²	N/mm	N/mm	mm																
70P22-46/28	2	Grey	Capsule stud	7.0	5.0	70	6.0	10	180	80	120	-15/+80	*	*		*										
70P22-76/V	2	Petrol	V pattern	7.0	5.5	70	6.0	10	180	80	120	-15/+80	*	*		*										
70P39-76/4	3	Petrol	Round nipple	7.0	2.0	75	8.0	50	750	350	450	-15/+80	*	*		*										
70P39-76/7	3	Petrol	Golf	7.0	2.0	75	7.9	50	750	350	450	-15/+80	*	*		*										
70P39-76/25	3	Petrol	Low grip	7.0	2.0	75	8.2	50	750	350	450	-15/+80	*	*		*										
80P42-12H	4	Green	Smooth/Diamond	8.0	1.9/1.9	80/85	9.5	22	360	200	220	-15/+80	*	*		*										
88P22-76/23A	2	Petrol	Tooth(one-direction)	8.8	7.0	60	6.1	10	180	80	100	-15/+80	*	*		*										
90P32-36/13	3	Black	Square	9.0	6.0	60	8.0	22	270	120	200	-20/+60	*	*		*										
90P32-36/28	3	Black	Capsule stud	9.0	6.0	55	8.4	22	270	120	200	-20/+60	*	*		*										
90P32-46/43	3	Grey	Grinding square	9.0	6.0	50	8.1	22	270	100	150	-20/+60	*	*		*										
90P39-79/0	3	Petrol	Matt/Matt	9.0	2.0/2.0	80/80	10.8	50	750	400	400	-15/+80	*	*		*										
90P39-79/15	3	Petrol	Small golf/Small golf	9.0	2.0/2.0	70/70	10.6	50	750	400	400	-15/+80	*	*		*										
90P49-49/0	4	Grey	Matt/Matt	9.0	1.5/1.5	70/70	10.8	70	1000	450	450	-15/+80	*	*		*										
90P49-76	4	Petrol	Smooth	9.0	2.0	80	10.8	70	1000	450	500	-15/+80	*	*		*										
90P49-76/25	4	Petrol	Low grip	9.0	2.0	75	10.6	70	1000	450	500	-15/+80	*	*		*										

Type	Plies	Color	Pattern	Total thickness	Cover thickness	Cover hardness	Weight	Effective pull at 1% elongation	Breaking strength	Min. diameter	Counter flexion	Temperature °C	Slide	Roller	Trough	Lateral stability	Antistatic cover	FDA approval	Oil and fat resistant	Low noise	Flame retardant	Cold resistant	Suitable for curves	Frayless	Non-sticky	Anti-Microbial	
				mm	mm	ShoreA	Kg/m ²	N/mm	N/mm	mm																	
90P49-86/49	4	Blue	Y pattern	9.0	2.0	75	10.5	70	1000	450	500	-15/+80	*	*		*											
110P39-76/23	3	Petrol	Tooth (one-direction)	11.0	6.0	70	8.7	50	750	400	450	-15/+80	*	*		*											
125P42-74/0H(1)RED	4	Petrol	Matt	12.5	6.0	60	15	25	360	200	300	-10/+90	*	*		*											
130P49-76/23	4	Petrol	Tooth (one-direction)	13.0	6.0	70	11.1	70	1000	450	500	-15/+80	*	*		*											
130P49-76/34	4	Petrol	Tooth (one-direction)	13.0	6.0	70	11.1	70	1000	450	500	-15/+80	*	*		*											
130P49-86/34	4	Blue	Tooth (one-direction)	13.0	6.0	70	11.1	70	1000	450	500	-15/+80	*	*		*											
140P49-49/0H	4	Grey	Matt/Matt	14.0	4.0/4.0	70	16.8	70	1000	500	500	-15/+80	*	*		*											

Type	Plies	Color	Pattern	Total thickness	Cover thickness	Cover hardness	Weight	Effective pull at 1% elongation	Breaking strength	Min. diameter	Counter flexion	Temperature °C	Slide	Roller	Trough	Lateral stability	Antistatic cover	FDA approval	Oil and fat resistant	Low noise	Flame retardant	Cold resistant	Suitable for curves	Frayless	Non-sticky	Anti-Microbial
				Top/Bottom	Top/Bottom	Top/Bottom																				

Treadmill belt

S13/1DA	1	Black	Diamond	1.3	0.8	70	1.5	5	80	30	40	-15/+60	*	*	*					*							
13P12-34/7DA	1	Black	Golf	1.3	0.8	70	1.1	8	80	30	40	-15/+60	*	*	*					*							
14P12-34/1DA	1	Black	Diamond	1.4	0.9	70	1.6	8	80	30	40	-15/+60	*	*	*					*							
16P13-34/17DA	1	Black	Shallow diamond	1.6	1.1	70	1.7	8	80	30	40	-15/+60	*	*	*					*							
S18/7DA	1	Black	Golf	1.8	1.3	70	1.7	5	80	30	40	-15/+60	*	*	*					*							
18P12-34/7DA	1	Black	Golf	1.8	1.3	70	1.7	8	80	30	40	-15/+60	*	*	*					*							
18P12-34/17DA	1	Black	Shallow diamond	1.8	1.3	70	1.9	8	80	30	40	-15/+60	*	*	*					*							
18P13-34/7(21)DA	1	Black	Golf	1.8	1.3	70	1.7	8	80	30	40	-15/+60	*	*	*	*				*							
S20/31DA	2	Black	Sandblast	2.0	0.5	70	2.3	10	100	40	50	-15/+60	*	*	*					*							
22P23-34/17DA	2	Black	Shallow diamond	2.2	0.7	70	2.4	12	100	40	50	-15/+60	*	*	*					*							
S23/1DA	2	Black	Diamond	2.3	0.8	70	2.4	10	100	40	50	-15/+60	*	*	*					*							
S23/7DA	2	Black	Golf	2.3	0.8	70	2.3	10	100	40	50	-15/+60	*	*	*					*							
S23/31DA	2	Black	Sandblast	2.3	0.8	70	2.6	10	100	40	50	-15/+60	*	*	*					*							
23P22-34/1DA	2	Black	Diamond	2.3	0.8	70	2.7	12	100	40	50	-15/+60	*	*	*					*							
23P23-34/7DA	2	Black	Golf	2.3	0.8	70	2.3	12	100	40	50	-15/+60	*	*	*					*							
S28/7DA	2	Black	Golf	2.8	1.3	70	2.9	10	100	50	60	-15/+60	*	*	*					*							

Type	Plies	Color	Pattern	Total thickness	Cover thickness	Cover hardness	Weight	Effective pull at 1% elongation	Breaking strength	Min. diameter	Counter flexion	Temperature °C	Slide	Roller	Trough	Lateral stability	Antistatic cover	FDA approval	Oil and fat resistant	Low noise	Flame retardant	Cold resistant	Suitable for curves	Frayless	Non-sticky	Anti-Microbial	
				Top/Bottom	mm	Top/Bottom																					mm
PU conveyor belt																											
7U12-24/0BA NS AM	1		White	Matt	0.7	0.2	85	0.8	3	50	4	8	-20/+80	*	*		*		*	*						*	*
7U12-84B	1		Blue	Smooth	0.7	0.2	85	0.8	3	50	4	8	-20/+80	*	*		*		*	*							
8U12-04BA	1		Transparent	Smooth	0.8	0.3	85	1.0	4	50	6	12	-20/+80	*	*		*		*	*							
8U12-14BA	1		Dark green	Smooth	0.8	0.3	85	1.0	4	50	6	12	-20/+80	*	*		*		*	*							
8U12-24BA	1		White	Smooth	0.8	0.3	85	1.0	4	50	6	12	-20/+80	*	*		*		*	*							
8U13-24BA FL	1		White	Smooth	0.8	0.3	85	1.0	4	50	6	12	-20/+80	*	*		*		*	*					*		
8U12-24/0BA	1		White	Matt	0.8	0.3	85	1.0	4	50	6	12	-20/+80	*	*		*		*	*							
9U12-14B	1		Green	Smooth	0.9	0.4	85	1.1	4	50	6	12	-20/+80	*	*		*		*	*							
10U12-14/0	1		Dark green	Matt	1.0	0.5	85	1.2	4	50	8	15	-20/+80	*	*		*		*	*							
10U12-24A	1		White	Smooth	1.0	0.6	85	1.2	4	50	8	15	-20/+80	*	*		*		*	*							
10U12-24/0A	1		White	Matt	1.0	0.6	85	1.2	4	50	8	15	-20/+80	*	*		*		*	*							
10U12-24/0A NS AM	1		White	Matt	1.0	0.5	85	1.2	4	50	8	15	-20/+80	*	*		*		*	*					*	*	
11U12-24/0A	1		White	Matt	1.1	0.6	85	1.3	4	50	8	15	-20/+80	*	*		*		*	*							
11U22-07A	2		Transparent	Fabric	1.1	-	-	1.3	6	110	8	8	-20/+80	*	*		*		*	*							
11U22-27A	2		White	Fabric	1.1	-	-	1.3	6	110	8	8	-20/+80	*	*		*		*	*							

Type	Plies	Color		Pattern	Total thickness	Cover thickness	Cover hardness	Weight	Effective pull at 1% elongation	Breaking strength	Min. diameter	Counter flexion	Temperature °C	Slide	Roller	Trough	Lateral stability	Antistatic cover	FDA approval	Oil and fat resistant	Low noise	Flame retardant	Cold resistant	Suitable for curves	Frayless	Non-sticky	Anti-Microbial	
					mm	mm	ShoreA																					Kg/m ²
12U12-64/53A	1		Beige	Convex Rhombus	1.2	0.7	85	1.3	4	50	8	15	-20/+80	*			*		*	*								
12U22-24BA	2		White	Smooth	1.2	0.2	85	1.4	6	110	8	15	-20/+80	*	*		*		*	*								
12U22-24/0A	2		White	Matt	1.2	0.2	85	1.4	6	110	8	15	-20/+80	*	*		*		*	*								
12U12-94/40A	1		Amber	Harkquin	1.2	0.7	85	1.4	4	50	8	15	-20/+80	*	*		*		*	*								
13U13-24/1	1		White	Harkquin	1.2	0.7	85	1.5	3	50	8	15	-20/+80	*	*	*			*	*								
13U22-24BA	2		White	Smooth	1.3	0.25	85	1.6	6	110	8	15	-20/+80	*	*		*		*	*								
13U23-24BA FL	2		White	Smooth	1.3	0.25	85	1.6	6	110	8	15	-20/+80	*	*		*		*	*						*		
13U23-24BA AM FL	2		White	Smooth	1.3	0.25	85	1.6	6	110	8	15	-20/+80	*	*		*		*	*						*		*
13U23-24YA FL	2		White	Smooth	1.3	0.2	92	1.6	6	110	8	15	-20/+80	*	*		*		*	*						*		
13U22-24/0BA	2		White	Matt	1.3	0.25	85	1.6	6	110	8	15	-20/+80	*	*		*		*	*								
13U23-24/0BA FL	2		White	Matt	1.3	0.25	85	1.6	6	110	8	15	-20/+80	*	*		*		*	*						*		
13U23-24/0BA FL	2		White	Matt	1.3	0.25	85	1.6	6	110	8	15	-20/+80	*	*		*		*	*						*		
13U22-84BA	2		Blue	Smooth	1.3	0.25	85	1.6	6	110	8	15	-20/+80	*	*		*		*	*								

Type	Plies	Color	Pattern	Total thickness	Cover thickness	Cover hardness	Weight	Effective pull at 1% elongation	Breaking strength	Min. diameter	Counter flexion	Temperature °C	Slide	Roller	Trough	Lateral stability	Antistatic cover	FDA approval	Oil and fat resistant	Low noise	Flame retardant	Cold resistant	Suitable for curves	Frayless	Non-sticky	Anti-Microbial
				Top/Bottom	Top/Bottom	Top/Bottom																				
				mm	mm	ShoreA																	Kg/m ²	N/mm	N/mm	mm
13U22-84/OBA	2	Blue	Matt	1.3	0.25	85	1.6	6	110	8	15	-20/+80	*	*		*	*	*								
13U22-84/OBA FL	2	Blue	Matt	1.3	0.25	85	1.6	6	110	8	15	-20/+80	*	*		*	*	*						*		
13U23-17B	2	Green	Fabric	1.3	-	-	1.6	8	150	8	15	-20/+80	*	*	*		*	*								
14U23-27 FL	2	White	Fabric	1.4	-	-	1.7	8	150	8	15	-20/+80	*	*		*	*	*						*		
14U22-24/0A NS AM	2	White	Matt	1.4	0.2	85	1.7	8	150	20	25	-20/+80	*	*		*	*	*						*	*	
14U22-84A	2	Blue	Smooth	1.4	0.2	85	1.7	8	150	20	25	-20/+80	*	*		*	*	*								
14U22-84/0A	2	Blue	Matt	1.4	0.2	85	1.7	8	150	20	25	-20/+80	*	*		*	*	*								
14U23-84A FL	2	Blue	Smooth	1.4	0.2	85	1.7	8	150	20	25	-20/+80	*	*		*	*	*						*		
15U22-24A	2	White	Smooth	1.5	0.3	85	1.8	8	150	20	25	-20/+80	*	*		*	*	*								
15U22-24/0A	2	White	Matt	1.5	0.3	85	1.8	8	150	20	25	-20/+80	*	*		*	*	*								
15U23-24/0A FL	2	White	Matt	1.5	0.3	85	1.8	8	150	20	25	-20/+80	*	*		*	*	*						*		
15U22-84/0A	2	Blue	Matt	1.5	0.3	85	1.8	8	150	20	25	-20/+80	*	*		*	*	*								
16U22-24/51A	2	White	Small diamond	1.6	0.3	85	1.9	8	150	20	25	-20/+80	*	*		*	*	*								
16U23-24/51A FL	2	White	Small diamond	1.6	0.3	85	1.9	8	150	20	25	-20/+80	*	*		*	*	*						*		

Type	Plies	Color	Pattern	Total thickness	Cover thickness	Cover hardness	Weight	Effective pull at 1% elongation	Breaking strength	Min. diameter	Counter flexion	Temperature °C	Slide	Roller	Trough	Lateral stability	Antistatic cover	FDA approval	Oil and fat resistant	Low noise	Flame retardant	Cold resistant	Suitable for curves	Frayless	Non-sticky	Anti-Microbial	
				mm	mm	ShoreA	Kg/m ²	N/mm	N/mm	mm																	
18U22-04/0A	2	Transparent	Matt	1.8	0.5	85	2.2	8	150	20	40	-20/+80	*	*		*		*	*								
18U22-24/1A	2	White	Diamond	1.8	0.6	85	2.1	8	150	20	40	-20/+80	*	*		*		*	*								
18U22-84/1A	2	Blue	Diamond	1.8	0.6	85	2.1	8	150	20	40	-20/+80	*	*		*		*	*								
20U22-24HA	2	White	Smooth	2.0	0.6	85	2.4	8	150	40	80	-20/+80	*	*		*		*	*								
20U22-34/0YA	2	Black	Matt	2.0	0.5	92	2.4	8	150	50	80	-20/+80	*	*		*		*	*								
20U22-84A AM	2	Blue	Smooth	2.0	0.5	85	2.4	8	150	40	80	-20/+80	*	*		*		*	*							*	
22U19-34/0YA	1	Black	Matt	2.2	0.5	92	2.6	17	150	50	80	-20/+80	*	*		*		*	*								
22U22-34/0A	2	Black	Matt	2.2	0.8	85	2.6	8	150	40	80	-20/+80	*	*		*		*	*								
26U29-36/0YA	2	Black	Matt	2.6	0.6	92	3.1	55	420	80	100	-20/+80	*	*		*		*	*								
26U32-34/0YA	3	Black	Matt	2.6	0.5	92	3.1	28	220	80	100	-20/+80	*	*		*		*	*								
26U32-34/0YAK	3	Black	Matt	2.6	0.5	92	3.1	92	550	80	100	-20/+80	*	*		*		*	*								
30U22-24HA	2	White	Smooth	3.0	1.1	85	3.6	12	200	70	90	-20/+80	*	*		*		*	*								
30U32-24A	3	White	Smooth	3.0	0.6	85	3.6	16	300	80	100	-20/+80	*	*		*		*	*								
30U32-24/0BA	3	White	Matt	3.0	0.6	85	3.6	16	300	80	100	-20/+80	*	*		*		*	*								
30U32-34/0A	3	Black	Matt	3.0	0.6	85	3.6	16	300	80	100	-20/+80	*	*		*		*	*								

Type	Plies	Color	Pattern	Total thickness	Cover thickness	Cover hardness	Weight	Effective pull at 1% elongation	Breaking strength	Min. diameter	Counter flexion	Temperature °C	Slide	Roller	Trough	Lateral stability	Antistatic cover	FDA approval	Oil and fat resistant	Low noise	Flame retardant	Cold resistant	Suitable for curves	Frayless	Non-sticky	Anti-Microbial
				Top/Bottom	Top/Bottom	Top/Bottom																				

PVK conveyor belt

30P20-37BDAI	2	Black	Fabric	3.0	-	-	3.6	12	145	60	80	-20/+80	*	*	*					*						
30PVK100	1	Black	Fabric	3.0	0.2/0.1	85/85	3.4	15	230	60	60	-15/+95	*	*												
36PVK125	1	Black	Fabric	3.6	0.2/0.1	85/85	4.0	20	250	80	80	-15/+95	*	*												
40PVK130	1	Black	Fabric	4.0	0.2/0.1	85/85	4.2	22	280	90	90	-15/+95	*	*												
43PVK150	1	Black	Fabric	4.3	0.2/0.1	85/85	4.5	25	300	100	100	-15/+95	*	*												

Solid woven conveyor belt

34P120-34I	1	Black	Smooth	3.4	0.9	80	4.1	25	250	80	100	-15/+80	*	*	*											
34P120-24I FDA	1	White	Smooth	3.4	0.9	60	4.1	25	250	80	100	-20/+60	*	*	*			*								
35P120-24I FDA	1	White	Smooth	3.5	1.0	60	4.2	25	250	80	100	-20/+60	*	*	*			*								
35P120-34I	1	Black	Smooth	3.5	1.0	80	4.2	25	250	80	100	-15/+80	*	*	*											
42P150-35I	1	Black	Smooth	4.2	1.5	80	5.0	18	300	80	100	-15/+80	*	*	*											
52P150-36I	1	Black	Smooth	5.2	2.2	80	6.2	26	300	80	100	-15/+80	*	*	*											
40P125-35/19I	1	Black	Longitudinal rib	4.0	1.0	60	4.3	15	250	80	100	-20/+60	*	*	*											
60P120-26/11NI FDA	1	White	Crescent	6.0	3.3	60	5.0	18	250	80	100	-20/+60	*	*	*			*	*							
60P120-36/11I	1	Black	Crescent	6.0	3.3	60	5.0	18	250	80	100	-20/+60	*	*	*											

PROFILES

In many cases, we need to add different height, different shapes of guides and cleats onto the belt, convey slick and fragmentary materials to a higher place. Boshun Belting designed a series of guides and cleats for the largest demand. All profiles are same as the quality of belts, you are able to choose PVC or PU materials.

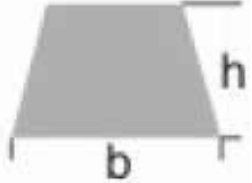
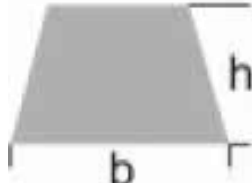
PVC guides						
Appearance	Type	Hardness (ShoreA)	Specification B*H(mm)	Color	Min. diameter (mm)	
					Top	Bottom
	D6	60	6*4	Green/White/ Transparent/ Dark green/Blue	40	30
	D8		8*5		50	40
	D10		10*6		70	60
	D13		13*8		100	80
	D17		17*11		110	90
	D22		22*14		180	120
	D30		30*18		200	150
PU guides						
	UD6	65	6*4	Green/White/ Transparent/ Dark green/Blue	40	30
	UD8		8*5		50	40
	UD10		10*6		70	60
	UD13		13*8		100	80
	UD17		17*11		110	90

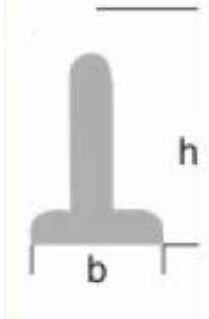
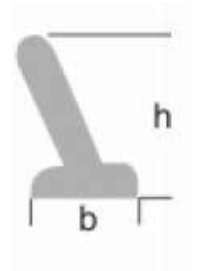
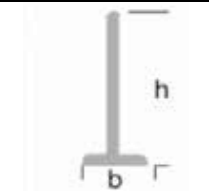
PVC cleats					
Appearance	Type	Hardness (ShoreA)	Specification B*H(mm)	Color	Min. diameter (mm)
	T20	60	20*20	Green/White/ Transparent	90
	T30		25*30		120
	T40		25*40		120
	T50		25*50		120
	T60		40*60		150
	T75		45*75		160
	T80		47*80		180
	X30	60	25*30	Green/White/ Transparent	40
	X40		30*40		60
	X50		30*50		80
	X60		35*60		80
	X70		40*70		100
	X80		43*80		120
PU cleats					
	UT20	86	10*20	Green/White/ Transparent	35
	UT30		15*30		40
	UT40		15*40		40

POLYURETHANE BELT



Boshun polyurethane belt are available with green rough, red smooth and reinforced. The diameter range from 2mm to 22 mm. Customized is available.

Round belt: smooth / rough

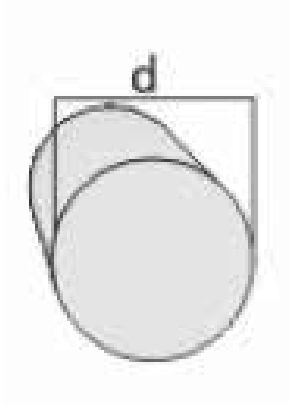
Appearance	Type	D(mm)	Pretension(%)	Standard packing (m/roll)
	φ2S	2	1.5~3	400
	φ3S/R	3		400
	φ4S/R	4		200
	φ5S/R	5		200
	φ6S/R	6		200
	φ7S/R	7		100
	φ8S/R	8		100
	φ10S/R	10		50
	φ12S/R	12		30
	φ15S/R	15		30
	φ18S/R	18		30
	φ22S/R	22		30

Tolerances of round belts
 diameter < 15mm: ±0.3mm
 diameter > 15mm: ±0.5mm

Tolerances of V belts
 Width: ±0.5mm
 Height: ±0.5mm
 Standard hardness: 85 shoreA

Round belt: smooth/ rough reinforced

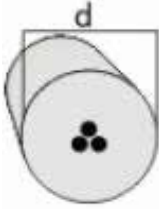
Appearance	Type	D(mm)	Pretension(%)	Standard packing (m/roll)
	$\phi 10S/R$	10	0.5~1	50
	$\phi 12S/R$	12		30
	$\phi 15S/R$	15		30
	$\phi 18S/R$	18		30

Standard V belt

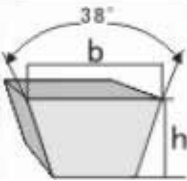
Appearance	Type	D(mm)	H(mm)	Pretension(%)	Standard packing (m/roll)
	A-13/V	13	8	1.5~3	50
	B-17/V	17	11		30
	C-22/V	22	14		30

Standard reinforced V belt

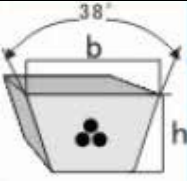
Appearance	Type	D(mm)	H(mm)	Pretension(%)	Standard packing (m/roll)
	A-13/V	13	8	0.5~1	50
	B-17/V	17	11		30
	C-22/V	22	14		30

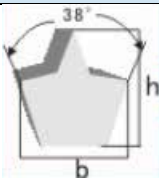
Special-top V belt					
Appearance	Type	D (mm)	H (mm)	Pretension (%)	Standard packing (m/roll)
	B-17/R1	17	19	1.5~3	30
	C-22/R1	22	23.5		30

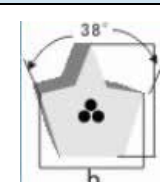
Reinforced special ridge-top V belt					
Appearance	Type	D (mm)	H (mm)	Pretension (%)	Standard packing (m/roll)
	B-17R1R	17	19	0.5~1	30
	C-22R1R	22	23.5		30

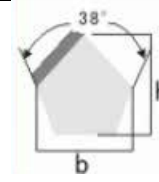
Ridge V belt					
Appearance	Type	D (mm)	H (mm)	Pretension (%)	Standard packing (m/roll)
	A-13/R	13	17	1.5~3	50
	B-17/R	17	22		30
	C-22/R	22	28		30

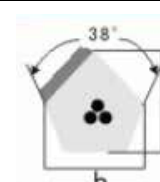
Reinforced ridge-top V belt					
Appearance	Type	D (mm)	H (mm)	Pretension (%)	Standard packing (m/roll)
	A-13/RR	13	17	0.5~1	50
	B-17/RR	17	22		30
	C-22/RR	22	28		30

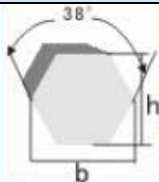
Double section V belt					
Appearance	Type	D (mm)	H (mm)	Pretension (%)	Standard packing (m/roll)
	A-13/D	13	10	1.5~3	50
	B-17/D	17	14		30
	C-22/D	22	17		30

Reinforced ridge-top V belt					
Appearance	Type	D (mm)	H (mm)	Pretension (%)	Standard packing (m/roll)
	A-13/G	13	11.5	1.5~3	50
	B-17/G	17	14.5		30
	C-22/G	22	17.5		30

PU TIMING BELT

Timing belts are manufactured in thermoplastic polyurethane, which gives superior wear and abrasion resistance. Steel cord offers good running characteristics with high tractive loads.

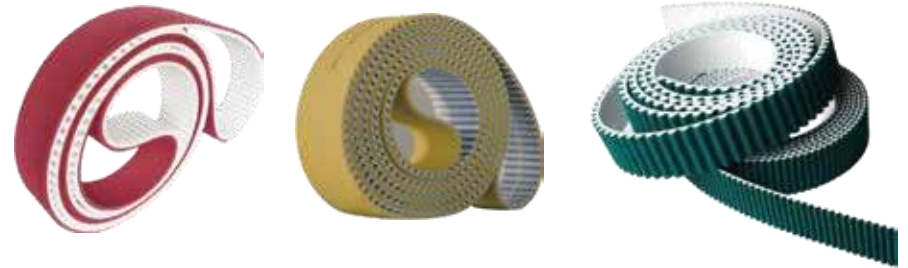
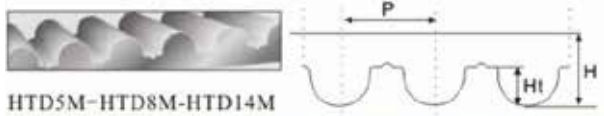
Type	P(mm)	H(mm)	Ht(mm)
HTD5M	5.0	3.7	2.2
HTD8M	8.0	5.6	3.6
HTD14M	14.0	10.0	6.43



Type	P(mm)	H(mm)	Ht(mm)	W(mm)
H	12.7	4.3	2.29	4.4
XH	22.225	11.2	6.35	7.94
L	9.525	3.6	1.9	3.2
XL	5.08	2.3	1.27	1.37

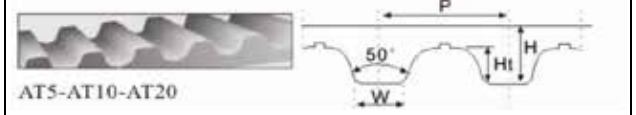

Type	P(mm)	H(mm)	Ht(mm)	W(mm)
AT5	5.0	2.7	1.2	2.5
AT10	10.0	4.5	2.5	5.0
AT20	20.0	8.0	5.0	10.0



Type	P(mm)	H(mm)	Ht(mm)	W(mm)
T5	5.0	2.2	1.2	1.8
T10	10.0	4.5	2.5	3.5
T20	20.0	3.6	5.0	6.5

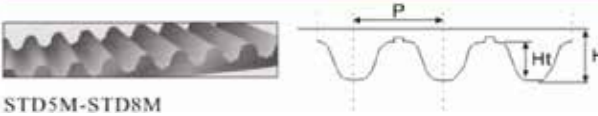

Type	P(mm)	H(mm)	Ht(mm)
STD5M	5.0	3.4	1.91
STD8M	8.0	5.1	3.05



Type	P(mm)	H(mm)	Ht(mm)
RPP5M-PAZ	5.0	3.8	2.0
RPP8M-PAZ	8.0	5.4	3.2
RPP14M-PAZ	14.0	10.0	6.0



Type	H(mm)
P2	2.0
P4	4.0

Tolerances of open timing belts
 Width: $\pm 0.5\text{mm}$
 Height: $\pm 0.2\text{mm}$



HOMOGENEOUS BELT

In the face of the increasingly high hygiene standards in the food production industry, the homogeneous belt is the best choice to replace the current molded conveyor belt.

The integrated convex teeth effectively prevent the belt from slipping, without pre-tensioning the belt, so as to avoid excessive stretching of the belt and prolong the service life of the belt.

There are no interlayers and fibers that can fall off or wear.

Simple and effective cleaning process, without any cracks or crevices that may breed bacteria.



Type	Color	Material	Hardness	Antibacterial grade	Thickness	Tooth height	Maximum load	Temperature range	Surface pattern	Tooth pitch	Minimum wheel diameter
S25-U28Y	Blue	TPU	90A	1 Level	2.8	3	210	-5/+8	Smooth	25.4	80.25
S25-U23	Blue	TPU	50D	1 Level	2.3	3	80	-5/+8	Smooth	2.4	64.2
S25-W28Y	White	TPU	90A	1 Level	2.8	3	210	-5/+8	Smooth	25.4	80.25
S25-W23	White	TPU	50D	1 Level	3.0	8	80	-5/+8	Smooth	2.4	64.2
S40-U30	Blue	TPU	50D	1 Level	3.0	8	120	-5/+8	Smooth	39.7	101.15
S40-W30	White	TPU	50D	1 Level	3.0	8	120	-5/+8	Smooth	39.7	101.15
S40-U30Y	Blue	TPU	90A	1 Level	3.0	8	220	-5/+8	Smooth	39.7	101.15
S40-W30Y	White	TPU	90A	1 Level	3.0	4	220	-5/+8	Smooth	39.7	101.15
S50-U30	Blue	TPU	50D	1 Level	3.0	4	110	-5/+8	Smooth	50.4	128.4
S50-W30	White	TPU	50D	1 Level	3.0	4	110	-5/+8	Smooth	50.4	128.4
S50-U30Y	Blue	TPU	90A	1 Level	3.0	4	220	-5/+8	Smooth	50.4	128.4
S50-W30Y	White	TPU	90A	1 Level	3.0	4	220	-5/+8	Smooth	50.4	128.4
S50-U46Y	Blue	TPU	90A	1 Level	4.6	4	240	-5/+8	Smooth	50.4	128.4
S50-U30Y/G	Blue	TPU	90A	1 Level	3.0	4	220	-5/+8	Golf	50.4	128.4
S00-U20Y/AM	Blue	TPU	85A	1 Level	2.0	-	160	-5/+8	Smooth/Matt	40	40
S00-W20Y/AM	White	TPU	85A	1 Level	2.0	-	160	-5/+8	Smooth/Matt	40	40
S00-U30Y/AM	Blue	TPU	85A	1 Level	3.0	-	180	-5/+8	Smooth/Matt	50	50
S00-W30Y/AM	White	TPU	85A	1 Level	3.0	-	180	-5/+8	Smooth/Matt	50	50
S00-U30Y/AG	Blue	TPU	85A	1 Level	3.0	-	180	-5/+8	Smooth/Matt	50	50
So0-W30Y/AS	Blue	TPU	85A	1 Level	3.0	-	180	-5/+8	Smooth/Matt	50	50

ELASTIC TPU BELT

PlastLink Chain Belt TPU elastic belts are suitable for various applications such as food production, electronic product transportation, woodworking, new energy and photovoltaic manufacturing.

PlastLink Chain Belt TPU elastic belts are highly elastic, so there is no need for the conveyor to have a tensioning device, which greatly reduces the difficulty of its installation.

PlastLink Chain Belt elastic belts are often used in small conveying equipment with low loads, and are also widely used in the woodworking industry, new energy fields and photovoltaic manufacturing. The non-woven structure also ensures that the conveyor belt can meet the highest standards of food safety certification, and is also suitable for the woodworking, new energy and photovoltaic industries that have high requirements for cleanliness.



Elastic belt overview					
Material	Belt Type	Color	Cover Structure	Bottom Structure	Thickness
TPU (Polyurethane)	U8/4B/CB12	Blue/Black	Texture Fabric	Rough Texture Fabric	1.2mm
TPU (Polyurethane)	U40/CB10	Black	Matt	Rough Texture Fabric	1.0mm
TPU (Polyurethane)	U1/4B/CB16	Green/Black	Texture Fabric	Rough Texture Fabric	1.6mm
TPU (Polyurethane)	U8S/CB12	Blue	Diamond Texture Fabric	Rough Texture Fabric	1.2mm
TPU (Polyurethane)	U1/4B/CB12	Green/Black	Texture Fabric	Rough Texture Fabric	1.2mm

BELT PROCESSING EQUIPMENT

PlastLink Chain Belt specially using best processing equipment in the production of conveyor belts and. We have a wide range of products, including air cooling, water cooling, etc. All our products have passed the EU CE certification, with advantages such as precise punching, efficient edge sealing, and clear layering. They are easy to operate and have reliable quality. We have a variety of pneumatic, automatic, and manual equipment to meet different needs and provide strong support for production.



① Conveyor Belt Air Cooling Press (BS-AP)



② Conveyor Belt Water Cooling Press (BS-WP)



③ Conveyor Belt Finger Puncher (BS-MFP, BS-PFP, BS-AFP)



④ Conveyor Belt Ply Separator (BS-PSP, BS-PSU)



⑤ Conveyor Belt Splice Press (BS-SP)



⑥ Conveyor Belt Slitter (BS-ASC, BS-MSC)



⑦ Conveyor Belt Perforating Machine (BS-PM)



⑧ Conveyor Belt Guide Welding Machine (BS-GWM)



⑨ Conveyor Belt High Frequency Welding Machine (BS-HFW)



⑩ Conveyor Belt Edge Sealing Machine (BS-ESM)



⑪ Conveyor Belt Fastener Machine (BS-MFM, BS-AFM)

MECHANICAL FASTENER

FASTENERS

Used for splicing work for light duty conveyor belt.

Packaging

Safety paper card is used to improve the safety and work efficiency.
Paced in boxes. Each box contains 12 strips of fasteners.

Product Features

- ◆ One piece structure, avoiding falling of single hook legs.
- ◆ Assembly by welding which makes the splicing area flat and reduces the resistance of running of the belt.
- ◆ Stainless fasteners can be chemical-resistant and acid-resistant, anti-magnetization upon customer's request, and can be used for food industry.
- ◆ Different structure to meet different pulley diameter of the conveyor system.
- ◆ Easy to install, which can help to improve work efficiency.
- ◆ The model of the fasteners depends on belt thickness and Min Pulley Diameter. The standard material for the CX series fasteners is stainless steel 304.
- ◆ If you have special requests, please contact the supplier for more details before the purchase.



MINI FASTENERS

Product Features

- ◆ Plated steel or anti-magnetic stainless steel fasteners to meet the exacting standards of the food industries.
- ◆ Smooth low profile.
- ◆ Quick and easy to install in most light to medium duty conveyor belts.
- ◆ A continuous bottom plate ensures good alignment of the joint and easy introduction of the connecting pin.
- ◆ Anti-magnetic stainless steel staples.
- ◆ Connecting Pin: Flexible stainless steel, Polymer-covered cable, Available in coils, by the meter.

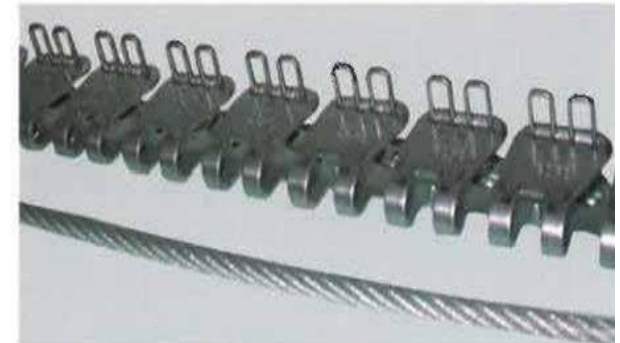

PlastLink
CHAIN BELT



CONTACT US

PLASTLINK CHAIN BELT

**ADD-GAT NO 337, NEAR OLD JAKAT NAKA ,
TALAWADE,PUNE,MAHARASHTRA,INDIA – 411062**

EMAIL – PLASTLINKBELT@GMAIL.COM

MOB :+91 9158286898